THE ROCK-A-CHAW

Vol. XXVIII No. 5 St. Stanislaus College, Bay St. Louis, Miss. May 20, 1960

Luis Ingles, Donald Smith, Vi Vidrine Share Annual Popularity Poll Honors

Results of the Popularity Poll taken among the high-school student body are as follows:

Senior Luis Ingles, president of his class, and president of the senior confraternity was voted MOST POPULAR by an overwhelming margin. Donald Smith, president of the junior confraternity occupies second place and James Riordan third.

The Best Dressed category was taken by Bobby Lobrano pursued closely by Walton 'the frat" Clarke. Third place was voted to Donald Smith.

Senior Ronnie Artigues was voted BEST LOOKING followed by Walton Clarke and Pat Mashburn who were tied for second place. Donald Smith took third.

Louie Genard filled the position of the HAPPIEST DISPOSITION with his "million dollar" smile. Luis Ingles, Vi Vidrine, Donald Smith, and James Riordan were tied for second place.

Five-year letter man in football J. E. Loicano won the BEST ATHLETE Award. Ronnie Artigues came in second and Terry Ladner captured third.

Senior honor student, Richard Kawas was voted MOST INTELLIGENT coming in close behind was "the slide rule king", Wilson Morris, and then Lars Phillips.

Very talented David Bishop returned to his same position as last year in being chosen BEST MUSICIAN. Drumming his way into second place was Richard Kawas, and the boy with the horn Pete Giacona was third.

MOST WILLING TO HELP ANOTHER was won by Vi Vidrine. Donald Smith copped second, and Luis Ingles third.

Louis Genard and Richard Kawas got a friendly break from last year as Donald Smith stepped into the BEST DANCER position. Richard stepped into second place and Louie followed.

Despite the cancer scare Kelly Crais and Johnny Gonzales tied for the distinguished honor of BIGGEST CIGARETTE BUMMER. Mike Lang and Rolf Stebburg tied for second place, R. Vidrine, and at seems bummed his wa[illegible] his [illegible] position.

James Riordan it appears holds a monopoly in THE LOUDEST Category. He won it again this year. Tommy Troxler was the next closest contender and Jeff "Humphrey" Hemstreet took third.

The distinguished statesman, himself, Jeff Hemstreet held down the position of MOST ARGUMENTATIVE. Herbie Battistella and Rodrigo Zambrano were tied for second.

Donald Smith was the winner of the MOST SCHOOL SPIRIT award. Luis Ingles was voted to the number two position; E. J. Babin and James Riordan tied for third.

Edgeing out the entire student body with his masterful grace and undeniable charm "Mr. Blue-eyes", himself, Kelly Crais is this year's BIGGEST LOVER. Danny Blanchard took second, closely followed by Pete Bourgeous.

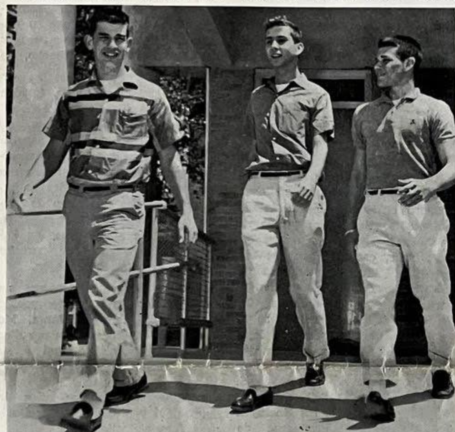

Sharing many positions in recent popularity poll from left to right: Luis Ingles, Vi Vidrine, and Donald Smith.

Awards, Honors, Speeches Highlight Activities of Annual Sport Banquet

Awards, honors, and speeches highlighted the Fourth-Annual All-Sports Banquet held in the college dining room, Wednesday May 11. Members of all varsity teams, coaches, and all who contributed to making the althletic program, of the past year, a success were present at the banquet.

The banquet commenced with the welcoming words of Andre Arceneaux, President of the SSC Club. Brother Hugh said grace after which dinner was served. Following the dinner, trophies, letters, and other awards were presented to the outstanding members of all the varsity teams.

Mr. Carl Maddox, former LSU backfield coach, was the guest speaker at the banquet sponsored by the Sidelines Club.

Coach Maddox gave his speech on the importance of a high-school athletic program. He brought back to memory some of the former outstanding athletes who have graduated from SSC. In his talk, he pointed out some of the principles which athletes must have in order to make a good team: "1) Have a desire to be a great team, 2) Be coachable —take criticism as advice, 3) Be willing to make sacrifice—it takes considerable sacrifice to play on any team, 4) Be able to think soundly, 5) Be a real cometitor—put up a good fight even if things look bad." He then spoke of the responsibilities of athletes.

Football Awards

Most spirited member of the Rock-A-Chaw team during the past season was Bobby Lobrano, best lineman award went to Wayne Cleveland, best back was Johnny Kimball. The most valuabdle player award for the season went to Ronnie Atrigues.

Basketball Awards

The most spirited award went to E. J. Babin. The most valuable member of the Rock cagers was Carlos Lam. Lettermen were: Ronnie Artigues, C. Lam, E. J. Babin, Gary Blaize, C. Genard T. Ladner, P. Mashburn, L. Ingles, F. Hewes, and A Wimberly.

Baseball Awards

Baseball lettermen for the past season were: C. Genard, P. Mashburn, F. Hewes, G. Prat, T. Ladner, J. Chevis, E. J. Babin, J. E. Loicano, A. J. Soulagnet, R. Atrigues, W. Clarke, T. Reine, R. Pastor, J. Saravanja, and R. Chance. Most valuable award was presented to E. J. Babin.

Track Awards

Members of the track team to letter were: J. E. Loicano, P. Blaum, D. Smith, W. Cleveland, G. Blaize, S. Butaud, P. Fasullo, H. Battistella, A. Callia, W. Otis, and R. Artigues. The most valuable award went to J. E. Loicano.

Cheerleaders, Cassie Rhodes, Patty Babin, Judy Copponeaux, Mary Roger, J. Riordan, D. Smith, and G. Reitmeyer were given awards for their fine work during the football season.

Managers to receive awards were: T. Troxler, G. Prat, R. Brinkman, L. Bourgeois, B. DeBuy, and bat boy J. McLaren.

Mashburn, Chance, Head Senior, Junior Confraternity Groups

Pat Mashburn and Richard Chance were voted Presidents of the Senior and Junior divisions of the Confraternity of the Sacred Heart during the elections held at the end of April.

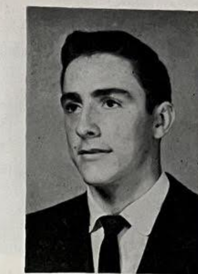

Pat Mashburn

Aiding Pat in his new position are Steve Butuad, vice-president, Lars Phillips, secretary, and Gary Blaize, treasurer.

In the Junior division, Mike Mashburn was elected vice-president; Danny Lacour received the post of secretary; and Paul Aucoin was voted to the office of treasurer.

Donald Smith, Joe Gex, Vi Vidrine, and Philip Fasullo were elected to represent the Junior class in the senior division.

In coming officers installed at Confraternity supper dance.

Incoming officers were installed Sunday, May 1 during the Confraternity dance.

The supper dance held in the college dining room, which was transformed into an oriental garden, climaxed the activities of the Confraternity for this year.

Chinese lanterns, umbrellas, pagodas, palms, and an elaborate fountain created an attractive atmosphere which was heightened by members dressed in oriental costumes who greeted the guests as they arrived.

The social which began at 7:30 with a buffet supper, lasted until midnight. Music for the evening was provided by the Jokers of New Orleans.

Richard Chance

Retiring officers review activities of the year.

Luis Ingles and Donald Smith, Retiring Presidents for the Senior and Junior divisions of the Confraternity briefly reviewed the activities of the year and expressed their thanks to the members for the cooperation they received during their term of office.

Other out-going officers are Ronnie Artigues, vice-president; Richard Kawas, secretary; and George Reitmeyer, treasurer of the Senior division; and Joe Gex, vice-president; Louis Rick, secretary; and Vi Vidrine, treasurer of the Junior division.

Retiring representatives of the Junior class to the senior confraternity are: Pat Mashburn, Bobby Lobrano, Lars Phillips, and Louie Jacobi.

Bro. Hugh Attends Chicago Convention

Brother Hugh, S.C., departed on Easter Sunday, for Chicago to attend the National Catholic Education Convention, held during Easter week.

The theme of the convention was "Excellence of Teacher subject matter." The convention was divided into various sections—seminary, college, university, elementary, and secondary schools—the last being the one that Brother was primarily interested in, particularly the panels and discussions on secondary education.

Accompanying Brother Hugh on his journey were Brother Mark of St. Aloysius High School, and Brother Roland of Cor Jesu High School, both of New Orleans; Brother Remegius of Catholic High in Baton Rouge, and Brother Flavian of McGill Institute of Mobile.

Program
of
COMMENCEMENT
EXERCISES

St. Stanislaus College Chapel
8:00 P.M.
Holy Mass
7:30 P.M.
Our Lady of the Gulf Church
8:00 P.M.
Processional
Awarding of Diplomas
Address:
Rev. Matthew Martin, O.S.B.
Alumnus — '44
Benediction of the
Blessed Sacrament
Recessional

Richard Kawas, Latin American Student Holds Highest Senior Class Average

Richard Kawas, Latin American student from LaCeiba, Honduras, holds the highest average in this year's senior class. He has an over all average for four years of 96.00.

"Turco", as he is known by the Latin set, has collected a nice little stack of white cards in the years he has been here. Besides his outstanding school work, Richard is particularly talented as a vocalist and musician, both of which he displayed earlier this year in the talent show.

He also takes an active part in school activities. This year he served as Secretary of the Senior Confraternity and was also a member of the band which played at all football and basketball games.

Richard, is interested in the sciences and is planning to attend Louisiana State University next Fall, where he will major in mechanical engineering.

Richard Kawas

Junior-Senior Prom Held In Gulfport, May 13

Dancing to the music of Jay Zainey and his orchestra, the graduates were entertained by the junior class at the Junoir-Senior prom held at the Markham Hotel, Gulfport, Friday, May 13.

Parents and relatives of the seniors were invited to attend the prom which took place in the roof ballroom.

During the course of the evening Tipery Studios of New Orleans, took photographs of the students and their dates.

Robert Lobrano Merits May Leader Of The Month Award

Bobby Lobrano, junior, merits this month's Among Our Leaders Award.

Coming to Stanislaus in his early grammar school days, Bobby has actively participated in everything.

He called signals for our football varsity, was the backbone of our junior basketball squad, and can be heard every afternoon cheering his softball team on victory.

Making the honor roll seems to be his hobby. He has received an Honor Roll card every term of his many years at S.S.C.

Bobby was elected Vice-President of the Junior Confraternity and of his class last year and is presently serving as Junior Class Vice-President and representative to the Senior Division of the Confraternity of the Sacred Heart.

He represented S.S.C. at the annual convention in New Orleans at which he acted as secretary of one of the panels.

The Talent Show saw him in two song and dance numbers and one skit.

He is the son of Mrs. Robert Lobrano of Point-a-la-Hache, La.

Robert Lobrano

A Senior Farewell To Underclassmen

By Brent Seward

With graduation time near at hand, the seniors would like to say good-bye to everyone at S.S.C.

So long from "Squad" Ingles, who did just about everything, and "Shadow" Osborn, who did nothing but draw crazy pictures; from "Rudy Riordan and his famous laugh, and A. J. Soulagnet and his equally famous stories.

Good-bye from "J. B." Black and Tipperary's and "Humphrey" Hemstreet and the Bakery. From Joe McHugh and his cast, Bill Boagey and his fishing pole, Pete Orlin and his science books, and Steve Sam and the ezrines.

Good-bye from "lotch" Genard, "Clue" Blaum, and "Terror" Battistella—the syndicate. From Dave Bishop and his horn, Albert Le Blanc and his tuba, and "Turk" Kawas, and anything he could get his talented hands on.

I'll be seeing you from "Weenie" Murillo and Fidel. Brooks de Buys and Herbie and Buendia", George Reitmeyer and Grandma's, and from "Cutie" Zambrano and all his lady friends; from J. E. Loicano and his weights, Lester Haverty and his lounge, "Johnny-Boy" Kimball and his clothes; from "Scrawny" Seuzeneau, "Skeeter" Artigues, and Terry Ladner and their card games; from Tommy Troxler and "Frenchie" de Jaham, who'd always bet on the Tigers and win, and Brent Seward, who always bet on anything and lose.

So long from George Odriozola and the lawnmowers, and "I'm New" Dumas, "Razor Blade" Diaz, and "22.4" Cook; from "Freak" Mora and his black Ford convertible, and "Gordie Prat, who finally made the honor roll; from Bobby Camors and his T-bird, and Shannon Pickich and his jalopy.

Good-bye from Henry Brignac and his tools, George Brown and the candy shop, Sal Cuadra and the mail, from "Dee" Cambre, who didn't believe anything and who nobody believed would get out at half year.

So long from Michael Peneguy, a new comer and Warren Carver, who's been here nine years; from Wayne Cleveland, fast in the hundred, and Jon French, who sticks fast with the Yankees; from Terry Reine and Danny Blanchard, who likes to talk, and Joe Hayden, who seldom says anything; from "Woodie" Bosarge, who takes our money, and Jimmy Chiniche, who delivers our mail.

Good-bye from these and all the seniors of 1960. We thank you for everything you've done for us and we hope that S.S.C. is at least a little better as a result of our having been here.

Alumni Notes

Sincere congratulation to Alden Mauffray and to Joseph V. Colson who were appointed members of the Mississippi Marine Conservation Commission by Governor Ross Barnett.

Congratulations to Bill Argus Jr. '57 who was elected representative at large for 1960-61 on the Tulane University Student Council. Bill is a junior in the school of Architecture at Tulane and is also Treasurer of the Junior American Institute of Architecture.

The Alumni banquet was well attended by the Class of '51. Let's make next year's banquet better by getting a greater attendance. The door prizes seemed to have made a hit with those who attended the banquet.

At the Alumni Banquet Gold faced diplomas were presented to Dr. Louis A. Hebert and Mr. Claude Songy who celebrated their 50th anniversary of graduation.

Dr. E. J. Petitjean of Class of 1909 was also awarded a diploma. The following members of Class of 1935 were honored: William S. App, Theodore Bourgeois, Ulysses G. Fayard, Forrest Pendleton, and Piercy Stakelum.

Come on Class 1936 get going for next year. Try to get the whole class to attend the Alumni Banquet.

Congratulations to Andre Arceneaux '52 on the birth of a daughter March 20. Also to Lt. Robert Falcout '53 on birth of a daughter April 8.

Condolences to Hugh Snell '59 [illegible] death of his grandfather Mrs. [illegible]rey Snell on April 2.

It is rumored that Alberto Zambrano '50 is to be married in June.

On The Downbeat

Class Of '60 Claims 5 Band Members

This year the band is losing five lettermen. Here are our seniors along with a brief sketch of their accomplishments during their tenure in the band.

Warren Carver leads the band in experience as well as in office. He has served the band for eight years, putting in two years as captain, three years as drum major, and several years as librarian.

He has rated "superior" four times on clarinet, saxophone, flute and piccolo solos and ensembles. He was a member for three years of the once famous Stanislaus dance orchestra The "Rocksters." This year he directed the football band.

David Bishop, who has been with the band seven years, is a superior musician. He, too, placed first in solos and ensembles on the saxophone. David's remarkable playing has earned him first place in the saxophone section of the Lions' Band for four years. He played in state band clinic two years, and was first lieutenant of the band for one term. David was also a members of the "Rocksters."

Kenneth Pepperdene has been with the band for seven years also. His skill in transposition has made him a versatile help to the band in contests and concerts.

Albert LeBlanc joined the Rock-A-Chaw band three years ago. He came to S.S.C. from Baton Rouge where he has played in the Louisiana State Honor Band, and the L.S.U. summer concert band, for four years.

Albert has been chosen for state band clinic twice, and placed first at the solo contest year. He also was a member of the "Rocksters."

This year, he handled arrangements for the attendance of band members at the various clinics and contests. He also organized and led the "Band Hall Janitors", the new basketball band.

Shannon Pickich has only two years in the S.S.C. band, but in that short time he has proven himself to be an invaluable member.

He was elected first Lieutenant this year, and in that capacity assisted Warren Carver in directing the band at football games.

We wish to extend our thanks to our senior members. Their interest, initiative, and leadership was in great part responsible for the cooperation and enthusiasm that existed among the band members this year.

THE ROCK-A-CHAW

Published six times yearly. Entered as Second Class Matter under Act of March 3, 1879. Acceptance for mailing at special rates of postage provided for in section 1103, act of October 3, 1917. Authorized July 19, 1918.

Legal Title: St. Stanislaus College, Bay St. Louis, Miss.

Rates: $2.00 a year.

Editor-in-Chief ..... Carling Dinkler III
Assistant Editor ..... Ricardo Matamoros
Feature Editor ..... Pete Orlin
Advertising Editor ..... Viard Vidrine
Circulation Managers ..... Gary Blaize and Richard Chance
Reporters: Danny Blanchard, Oswaldo Caceres, Walton Clarke, Harold Esquerre, Wilson Morris, Lars Phillips, Donald Smith, N. J. Yuja, David Bishop, John Gonzales and Lance Mora
Faculty Advisor ..... Brother Celestine, S.C.

How Do We Stand With Christ?

We seldom get anything for nothing. All of us by personal experience have come to realize the truth of this statement.

With the month of June approaching, we would do well to consider just how much we are giving in order to receive the great rewards promised us by the Sacred Heart.

He has made twelve promises to us. But they are based on the stipulation that we make ourselves worthy of his gifts. We can be certain that He is not going to watch us going through life neglecting our duties, and disregarding His helps, and then shower us with His blessings when we come before Him—His infinite justice would not permit such.

During the approaching month, we have a particularly appropriate time to begin renew if necessary, or increase our devotion to His most Sacred Heart.

Entre los latinos

Felicidades A Los Graduados

Por Ricardo Matamoros

Con el fin del año escolar a la vista queremos tomar esta oportunidad para despedirnos de esos que se nos van para no regresar. Todos estan muy felices pero creo que ademas de esa felicidad hay tristeza y recuerdos de todos los días buenos que pasaron como tambien aquellos días que no se querian levantar al oír las manos de Brother Carlos, Ralph, o Leo. Para comenzar la columna esta vez decidí repasar un poco de cada uno de los muchachos que se graduan.

Ricardo Kawas, que ha sido un honor para los latinos saliendo primero en su clase, ha estado con nosotros tres años y que no ha hecho? Tambor, piano, acordion, baile, canto, y que no; alli estaba el "Turco". Además de todas estas cosas hallaba tiempo para ayudarnos en química. El "Turco" se va pero no lejos pues dice que no se puede separar de S.S.C. Sus planes incluyen graduarse de LSU con el titulo de ingeniero mecánico.

El próximo en nuestra lista es el muy fuerte y que nunca alega Rodrigo Zambrano. Rodrigo tiene seis años de estar aquí y tiene el honor de ser el único que puede desarmar y reparar las maquinas de Brother Athanasius en un día. Multipliquenlo por siete, luego por treinta, por nueve y al fin por seis y veran cuantas veces ha reparado sus maquinas. El mejicano no puede dejar su querida tierra pues nos dice que se queda en el Instituto Tecnologico de Monterey estudiando ingeniería mecánica.

El liborito Jose Murillo desde hace un mes nos ha estado cantando su nueva f favorita canción. Las palabras, si me acuerdo van así, "Pa' La Habana me voy, pa' La Habana me voy y me quedo y me quedo. Ay lere, lere, lere." Luego nos cuenta de sus planes; como cierta muchachita lo está esperando en La Habana. Dice que en Septiembre si tiene tiempo va a La Salle a tomarse todos los honores en sciencias comerciales y que cuando tenga su primer millón nos va pasar a recoger en su jet. Andale muchacho, yo quiere ese "ride"!

Cuando interroge al Sr. Cuadra me preguntó si yo era el FBI. Y me dió su descripcion: ojitos pardos, pelo negro, y una sonrisa colgate. Luego despues de haberme dicho que muy galan era me dijo sus planes los cuales no incluyen manejar un vagon de correo, como tampoco cortar la yerba. "Nunca", me afirmo pues en Catholic University no se permite que los arquitectos trabajan.

Y entre el grupo tenemos un miembro que no quiere perder tiempo en el camino a fama. Me refiero a Jose Diaz quien nos dice que apenas salga de aquí se va para Georgetown. Apenas tendra tiempo para empacar sus maletas. Jose tiene cinco años de estar aquí y piensa estudiar Business Administration.

Carlos Lam, quien tiene cuatro años de estar aquí, se nos va para LSU donde estudiara agronomia. "Chico" ha sido el star del equipo de soccer y dice que va venir a jugar de vez en cuando en su camino a Kiln.

Jorge Odriozola es el miembro más nuevo de la colonia pues solo tiene dos años de estar aquí. Durante ese tiempo se ha vuelto un mecanico experto. Jorge, como Rodrigo, se queda en el Instituto Tecnologico de Monterey estudiando ingeniería civil.

El ultimo miembro de los graduados latinos es Luis Ingles. A Louie se le puede llamar el hombre del maletin pues siempre tiene algo que hacer. Durante sus seis años aquí ha servido como presidente de todas las organizaciones. Louie va estudiar accounting en Loyola en New Orleans.

(Continued on page 6)

Members of the student body enjoy a break between classes with Brother Jean, newly appointed Vocation Director of the New Orleans Province. Left to right) Luis Ingles, Louie Jacobi, Brent Seward, Brother Jean, Gordon Prat, and Pat Mashburn.

Last Will And Testament Of The Class Of 1960

Being of sound mind (?) and body the members of the senior class pen their last will and testament, leaving their most cherished possessions to the underclassmen.

Ronnie Artigues leaves to the seniors of '61 the ability to avoid as many classes as possible.

David Bishop gives to Bobby Peneguy the nack for looking innocent when caught in the act of mischief.

Jerry Black wills to E. J. Babin a worn out deck of cards, and to Bobby Lobrano a various assortment of buckles.

Since J. B. Sunseri is shy, **Danny Blanchard** leaves him his little black book.

Jaul Blaum wills to Wally Clarke one pair of sandals.

Bill Boagey leaves to Harvey Frey a bottle of vitamin pills.

Thomas Bosarge gives to E. J. Babin and Kerry Leary all the "hot tips".

Laurence Bourgeois wills to Steve Butaud his position of left end.

Henry Brignac leaves to Mike Morrison his position of chief mechanic and any tools he can find.

George Brown gives the candy shop to Louis Rick and the Comic books in Sunshine's to Donald Smith.

Donald Buendia wills his desk in the big study hall to J. B. Sunseri

Robert Camors leaves his place in the senior class to Edmond Fahey.

Warren Carver gives his desk in the senior class to Edmond Fahey.

James Chiniche wills his place in the senior class to any junior who is willing to take it.

Wayne Cleveland bequeaths his typing position on the yearbook staff to Donald Smith.

Kelly Crais wills table No. 5 to Finley, Robie, Johnny, Bill and Fragie.

Salvador Cuadra gives to Raphael Ortiz his job of chauffeur.

Rowan Dumas leaves all the hot rod magazines in the Beach Drug Store to Centanni and Harnish.

Brook deBuys wills a new set of "vines to the frats from Georgia.

Jon French bequeaths to Charles Olivier the talent for keeping out of trouble.

Charles Genard wills his sandals and ability to pay all his debts to Wally Clarke.

Alvin Genin leaves his seat in the Business Law class to his brother Larry.

Robert Genin gives his parking space on Union Street to Gene Ferry.

John Gonzales bequeaths to R. A. Hebert all his debts.

Lester Haverty leaves to J. B. Sunseri his place in the senior class.

Joe Hayden wills to Ronald Ladner his business math and business law notes.

Jeff Hemstreet leaves to Vi Vidrine his deep voice.

Robert Henley gives to Norvin Fayard his place in the senior class.

Luis Ingles proudly leaves to Pat Mashburn his ability to consume large quanities of food at definite intervals of the day.

Richard Kawas bequeaths his fantastic abilities at the handball courts to Raul Matamoros.

Everett Kergesien wills his superior intelligence and position in the senior class to Edmond Fahey.

Terry Ladner gives to the class of '61 the business law class.

Carlos Lam leaves his position as server in the dining room to Oswaldo Cacares so that he can eat all the French bread he wants.

Albert Le Blanc leaves his position of chief janitor to whoever wants it; and his flag-raising duties to any latter-day minuteman.

J. E. Loiacano gives to the class of '61 the senior English class.

Lance Mora donates to the school his brains in order that the underclassmen might be inspired.

Richard Morreale leaves to Jimmy Larroux his desk in the science room with the hope that he will survive the year.

Robert Morrison gives to Wilson Morris his slide rule.

Jose Murillo wills to Raphael Ortiz his title of being the loudest among the Spanish students.

Jorge Odriozola bequeaths to any willing junior his habit of burning cigarettes.

Pete Orlin leaves to the next feature editor all his broken pencils and used headlines.

Bill Osborn gives all his weird drawings and his motorcycle to anybody who wants them.

Michael Peneguy leaves his car to his brother so that he may continue the mail service.

Shannon Pickich wills to Ed. Gamard his ability to do the right thing at the wrong time.

Gordon Prat bequeaths to Roger Brinkman the hardships of managering the football team.

Terry Reine leaves his place in the senior class to any junior who wants it.

James Riordan leaves to the Junior class a bit of advice: don't let E. J. Babin be your treasurer!

Michael Schmidt wills S.S.C. to all its future students.

Jerry Seuzeneau gives to Edmond his ability to make good grades.

Brent Seward bequeaths to some unfortunate junior the task of being Harvey Frey's squarehead next year.

Adrien Soulagnet leaves to Hugh Bohne his standing permission to go home.

Curtis Thomas gives to T. J. Fayard all his books and his desk.

Gordon Tonry bequeaths his ability to get in and out of the candy shop without being seen to A. W. Bologna.

Thomas Troxler leaves nothing, he might return next year.

Rodrigo Zambrano gives the lawn mowers to Jorge Casares.

Four Years ! And For What ? ?

Four year of hard work rolled up into a white diploma does not seem like much with which to leave high school. Yet as one looks at the writing on this piece of paper, memories of the past quickly flash through his mind as well as serious thought of the future summed up in the familiar sigh, "Well I finally made it."

The Services and College can help us to become men but character is already formed. There only remain now but to apply what has been inculcated here at S.S.C. As the gradua tion ceremonies end and good-byes are said to friends, teachers and class-mates **high school days are ended.** The student body joins with us in taking this opportunity to say "Good luck to our senior **class of '60.**

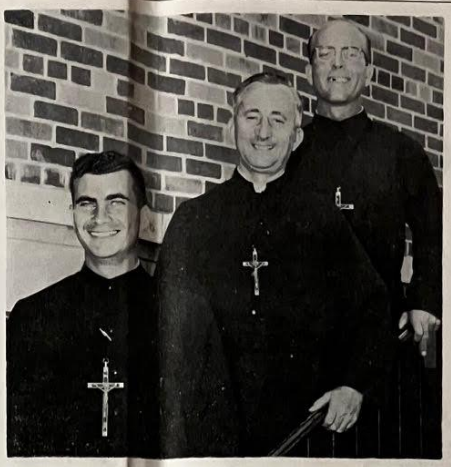

Pictured at a moment away from their study halls, prefects are: Brother Carlos, senior group; Brother Ephrem, little study hall; and Brother Ronald, middle group.

Bros. Carlos, Ronald, Ephrem Recollect Year As Prefects

As we look back on the closing school year, we find two prefects completing their first year at S.S. C. and another ending his 27th year on the Rock-A-Chaw campus.

It has been for many years now the task of Brother Ephrem, prefect of the small study hall, to start the younger boarders off on the right foot.

During Brother Ephrem's stay here at Stanislaus, he was under the direction of Brothers Peter, William, Alexis, Ronald, and at present, Brother Hugh.

Brother pronounced his perpetual vows in 1937. In the following years he was stationed at the Brothers' schools in Natchez and Thibodaux, before coming to S.S.C.

Brother was stationed here during the hurricane of 1947, which he relates as being the worst experience he has ever encountered.

Brother Carlos, prefect of the Senior Study hall, is not really a newcomer to S.S.C., since he was stationed at schools in Alexandria, Oklahoma, New York, and Mississippi usually as prefect.

In his short time here this year, Brother has won the confidence and respect of the boys in his care.

Brother Ronald, prefect of the intermediate study hall is a newcomer to S.S.C. this year. Brother pronounced his final vows in 1958.

Before assuming his duties here, Brother was stationed at Coindre Hall, New York, and at St. Aloysius High school in New Orleans. Not to detract from his other talents, Brother will be particularly remembered by his boys for his interest in athletics.

As the school year comes to a close, the Rock-A-Chaw staff extends its best wishes to the facutly and student body for a pleasant vacation season.

We have enjoyed having the opportunity of relating the past years happenings to our readers.

SSC's Growth Shown In Its Many Buildings

1854 was an important year. It was the year in which Reverend Stanislaus Buteaux called upon the Brothers of the Sacred Heart to start a school in the little village called Bay St. Louis.

Time has passed and with it, things have changed. The founding of the school is now history and the work which has been done through the years has made it the institution we call St. Stanislaus College.

Let us look into the past, through the records and pick out the events which have made Stanislaus into the school that it is today.

At the turn of the century, Disaster struck the College. A fire in 1903 destroyed the original buildings. But all was not lost, for the Brothers, with their inconquerable desire to teach, reconstructed what had been lost.

As the years passed, new buildings were needed to keep apace with the times. The present gymnasium, built in 1924, was a result of the new expansion program.

Five years later came the building of the chapel wing, which includes the big study hall and science rooms. It was 1929, but the school had still more to expand and build before becoming what it is today.

Time passed, time in which the school was establishing and enhancing its reputation; time in which people were to learn more of the work being done by the Brothers of the Sacred Heart in Bay St. Louis.

Improvements did not cease, however, for we were soon to see the erection of the dining halls and the kitchen. In 1949, this building became a part of the school; Brother Alexis was then president.

Brother Roland replaced Brother Alexis as president. It was during his administration that the most recent buildings were erected. The present shower rooms and dressing rooms were erected in 1953. The one we all saw being erected, the new ultra-modern infirmary building, is the latest of the expansion program.

These are the major changes; others are in the planning stage.

Cor Jesu High Hosts Annual Confraternity Convention; Discussions Held By Panels, Resolutions Passed By Delegates

Cor Jesu High School of New Orleans was the meeting place for the annual student convention of the Confraternity of the Sacred Heart, April 23.

The convention opened with a general assembly welcoming some 59 delegates from the schools conducted by the Brothers of the Sacred Heart in Alabama, Louisiana, and Mississippi.

Discussions were led by three panels that circulated among the delegates who were divided into groups. The topic of the first discussion was the personal spiritual life of a Confraternity member. The second panel discussed the Confraternity member and the apostolate of Catholic action. The third panel presented the Confraternity member and his duty to sanctify his family.

At three o'clock in the afternoon a general session was held to decide upon the resolutions for the coming year. The delegates unanimously voted to approve the following:

1) That the constitution of the Confraternity as explained in the red book be made a subject of study in all the Confraternity groups. Furthermore, that these constitutions be followed as a basis for group action.

2) That in the teachings of the doctrine of the Mystical Body to the Confraternity groups, that special emphasis be laid upon the importance of the individual student as a member of the Mystical Body.

3) That the Confraternity of the Sacred Heart should sponsor group activities of students, especially socials, drives, spiritual exercises, etc.

4) That the Confraternity sponsor the promotion of mental prayer and provide materials which will render mental prayer easier and more practical to the students.

The convention closed at 4:00 with Mass in the Cor Jesu chapel.

Delegates who attended the recent confraternity convention are: Back Row left to right: Mike Mashburn, Lars Phillips, and Pat Mashburn. Front Row left to right: Bobby Lobrano, Richard Chance, Donald Smith, Steve Butaud. Not pictured: E. J. Babin.

Message To The Graduates

My dear Graduates,

The years of your fundamental training have come to a close. The formative years, the impressionable years are finished. What, then, is this the end? Hardly so. This is really the beginning, the commencement. It is the start of a life, so new, so vastly different in scope and outlook that you may become discouraged living it, that you may stumble, that you may falter.

However, that fundamental training, that training in fundamentals which you have received was a solid one, one that will allow you to go ahead with a hope in your heart, and a determination of will strong enough for you to overcome discouragement, balanced enough to guide you sensibly.

Remember that you have received the very best in parents, home, education and character training. Remember, too, that of those who have been given the best, the best is demanded in return. As a consequence, it is expected that you will view this new life with a discerning eye, that you will step forward solidly and sensibly as you carve out your future career.

It is our prayerful hope that on the solid foundation on which your life has begun will be erected a structure concreted in unwavering principles and reinforced by the grace of God and the blessings of the Sacred Heart.

It is expected that your parents, your teachers and your friends may see in you the full development into manhood, a manhood based on the formation received from the experience of wise parents and the guidance of religious teachers.

It is expected that you will live your life as God's will asks you to so that the eternal happiness which the Sacred Heart wishes for you will come as the culmination of having been a real Christian and ever-devoted follower of the Sacred Heart.

BROTHER PHILIP, S.C.
Principal

H.L. Battistella

D.G. Bishop

G. J. Black

D. P. Blanchard

P. J. Blaum

D. E. Cambre

R. L. Camors, Jr.

W. J. Carver

J. J. Chiniche

W. F. Cleveland

R. C. Dumas

R. R. Kawas
SECRETARY

L. J. Ingles
PRESIDENT

C.A. Genard

A.M. Genin

R. L. Genin

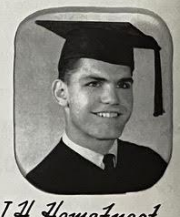
J.H. Hemstreet

R.F. Henley

E.E. Kergosien

J.E. Kimball

T.M. Ladner

R. J. Morreale

R.S. Morrison

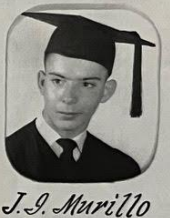
J.J. Murillo

J.E. Odriozola

P.A. Orlin

J. G. Riordan

M. J. Schmidt

G.R. Seuzeneau

J.B. Seward

A. Soulagnet

St. S
Ba
Clas

J. Blaum

W. S. Boagey

W. Bosarge

L. C. Bourgeois

H. V. Brignac

G. P. Brown

D. J. Buendia

F. Cleveland

L. E. Cook

K. R. Crais

S. F. Cuadra

B. T. deBuys

C. deJaham

J. A. Diaz

St. Stanislaus

Bay St. Louis

Class 1960

R. J. Artigues
VICE-PRES.

G. R. Reitmeyer
TREASURER

J. M. French

J. R. Gonzales

L. M. Haverty

J. F. Hayden

M. Ladner

C. M. Lam

A. H. LeBlanc

J. E. Loiacano

M. J. Marquez

J. J. McHugh

J. L. Mora

A. Orlin

W. H. Osborn

M. J. Peneguy

K. W. Pepperdene

S. P. Pickich

G. G. Prat

T. E. Reine

J. Soulagnet

S. H. Stant

C. A. Thomas

G. P. Tonry

T. C. Troxler

T. M. Ward

R. S. Zambrano

St. Stanislaus
Bay St. Louis
Class 1960
M.L. Battistella
D.G. Bishop
G. J. Black
D.P. Blanchard
P. J. Blaum
W.S. Boagey
W. Bosarge
L.C. Bourgeois
H.V. Brignac
G.P. Brown
D.J. Buendia
D.E. Cambre
R.L. Camors, Jr.
W.J. Carver
J.J. Chiniche
W.F. Cleveland
L.E. Cook
K.R. Crais
S.F. Cuadra
B.T. deBuys
C. deJaham
J.A. Diaz
R.C. Dumas
R.G. Kawas
SECRETARY
L.J. Ingles
PRESIDENT
R.J. Artigues
VICE-PRES.
G.R. Reitmeyer
TREASURER
J.M. French
C.A. Genard
A.M. Genin
R.L. Genin
J.R. Gonzales
L.M. Haverty
J.F. Hayden
J.H. Hemstreet
R.F. Henley
E.E. Kergosien
J.E. Kimball
J.M. Ladner
C.M. Lam
A.H. LeBlanc
J.E. Loiacano
M.J. Marquez
J.J. McHugh
J.L. Mora
R.J. Morreale
R.S. Morrison
J.J. Murillo
J.E. Odriozola
P.A. Oelin
W.H. Osborn
M.J. Peneguy
K.W. Pepperdene
S.P. Pickich
G.G. Prat
J.E. Reine
J.G. Riordan
M.J. Schmidt
G.R. Seuzeneau
J.B. Seward
A. Soulagnet
S.H. Stant
C.A. Thomas
G.P. Tonry
J.C. Troxler
J.M. Ward
R.S. Zambrano

SKETCHES OF THE 1960 GRADUATING CLASS

Ronnie Artigues
"Skeeter"
College: Pearl River Junior College
Course: Business Administration
Service Plans: None
Ambition: to be successful.

Herbert Battistella
"Midget"
College: L.S.U.N.O.
Course: Pre-Dentistry
Service Plans: Navy Reserve
Ambition: To be a rich dentist

David Bishop
"Rocky"
College: L.S.U.
Course: Mathematics
Service Plans: Indefinite
Ambition: To become a genius

Jerry Black
"J. B."
College: Tulane
Course: Geology
Service Plans:
Ambition: To make money

Daniel Blanchard
"Danny"
College: Francis T. Nicholls
Course: Agriculture
Service Plans: None
Ambition: To make a lot of money

Paul Blaum
"Clue"
College: L.S.U.
Course: Business Administration
Service Plans: Army R.O.T.C.
Ambition: To be successful

Bill Boagey
"Willie"
College: Pensacola Junior College
Course: Business Administration
Service Plans: Indefinite
Ambition: Retire young, and spend the rest of my life fishing

Thomas Bosarge
"Woodie"
College: Mississippi State
Course: Law
Service Plans: Navy
Ambition: Live a clean life

Laurence Bourgeois
"Pete"
College: Southwestern Louisiana Institute
Course: Business Administration
Service Plans: Navy Air force
Ambition: Become a pilot

Henry Brignac
"Brig"
College: L.S.U.
Course: Mechanical Engineering
Service Plans: Army after college
Ambition: Government job in a foreign country

George Brown
College: St. Bernard College
Course: Pre-Dentistry
Service Plans: Naval Reserve
Ambition: Be a successful dentist

Donald Buendia
College: Loyola University
Course: Business Administration
Service Plans: Army after college
Ambition: be a successful businessman

Robert Camors
College: Spring Hill
Course: Electrical Engineering
Service Plans: R.O.T.C.
Ambition: Be a successful engineer

Warren Carver
College: Loyola University
Course: Chemistry
Service Plans: Army R.O.T.C.
Ambition: Be a research chemist

James Chiniche
"Chin"
College: Pearl River Jun'r College
Course: Engineering
Service Plans: After college
Ambition: Be happy and live comfortably

Wayne Cleveland
College: Spring Hill
Course: Business
Service Plans: Air force
Ambition: become a C.P.A.

Lynn Cook
College: L.S.U.
Course: Electronics
Service Plans: After college
Ambition: become an electronics engineer

Kelly Crals
College: Southeastern Louisiana
Course: Commercial Art
Service Plans: Navy Aviation
Ambition: become a successful artist

Salvador Cuadra
"Sal"
College: Catholic University of America
Course: Architecture
Service Plans: None
Ambition: become a success in architecture and coffee planting.

Brooks deBuys
"daBoo"
College: Ole Miss
Course: Business Administration
Service Plans: After college
Ambition: to become successful

Christian de Jaham
"Frenchie"
College: L.S.U.
Course: Pre-Med
Service Plans: Air force
Ambition: become a successful doctor

Jose Diaz
College: Georgetown University
Course: Business Administration
Service Plans: None
Ambition: Become a successful businessman

Rowan Dumas
College: Alabama State Vocational Trade School
Course: Radar Technology
Service Plans: None

Jon French
"J. F."
College: Loyola University
Course: Pre-Law
Service Plans: Navy Reserve
Ambition: join the foreign service

Charles Genard
"Lotch"
College: L.S.U.
Course: Geology
Service Plans: None
Ambition: To be successful

Alvin Genin
"Tiger"
Service Plans: Navy
Ambition: To be successful

Robert Genin
"Bub"
College: Ole Miss
Course: Law
Service Plans: None
Ambition: To make money

John Gonzales
"Rusty"
College: L.S.U.
Course: Physics
Service Plans: Navy
Ambition: Get a good job and make money

John Kimball
"Junior"
Service Plans: Marines
Ambition: Be a success in the Service

Terry Ladner
"Cotton"
College: Pearl River Jr. College
Course: Business Administration
Service Plans: Navy after college
Ambition: To be a success in business

Carlos Lam
"Chico"
College: Universidad de Costa Rica
Course: Agriculture
Service Plans: None
Ambition: Become a success in the field of Agronomy

Albert Le Blanc
College: L.S.U.
Course: Dentistry
Service Plans: R.O.T.C.
Ambition: Be an affluent dentist

J. E. Loiacano
"Prune"
College: Pearl River Jr. College
Course: undecided
Service Plans: None
Ambition: To play college football

Marlon Marquez
"Marty"
Service Plans: Marines
Ambition: To own a speed shop in California

Joseph McHugh
"Cueball"
College: Spring Hill
Course: Industrial Management
Service Plans: None
Ambition: To be successful

Lester Haverty
"Buddy"
Service Plans: Coast Guard
Ambition: Be a success in the Service

Joseph Hayden
College: Perkinston Junior College
Course: Business
Service Plans: Indefinite
Ambition: Become president of I.B.M.

Jeffrey Hemstreet
"Humphrey"
College: Loyola
Course: Journalism
Service Plans: Indefinite

Robert Henley
"Gator"
Service Plans: Navy
Ambition: Be successful in the Service

Luis Ingles
"Spud"
College: Loyola University
Course: Business Administration
Service Plans: None
Ambition: Become an auditor

Richard Kawas
"Turk"
College: L.S.U.N.O.
Course: Mechanical Engineering
Service Plans: Air Force
Ambition: Develop a good right hook

Everett Kergosien
"Charlie"
College: Pearl River Jr. College
Course: Pre-Med
Service Plans: Indefinite
Ambition: To marry and be happy

Lance Mora
"Freak"
College: L.S.U.
Course: Pre-Veterinary Medicine
Service Plans: R.O.T.C.
Ambition: To become a successful veterinarian with a convertible

Richard Morreale
College: Mississippi Southern
Course: Pre-Med
Service Plans: None
Ambition: To have my own medical clinic

Robert Morrison
College: Loyola University
Course: Business Administration
Service Plans: N.R.O.T.C.
Ambition: To be a success and happy in life

Jose Murillo
"Wennie"
College: LaSalle University, Havana, Cuba
Course: Business Administration
Service Plans: None
Ambition: To be a successful business man

Jorge Odriozola
"Manuel"
College: Monterrey Institute of Technology
Course: Civil Engineering
Service Plans: Mexican Army
Ambition: To have a large family

Pete Orlin
"Stick"
College: Loyola
Course: Physics
Service Plans: None
Ambition: Get rich quick then retire

Bill Osborn
"Shadow"
College: Tulane
Course: Liberal Arts
Service Plans: None
Ambition: Get rich and remain single for a while

Michael Peneguy
"Mike"
College: Mississippi State
Course: Mechanical Engineering
Service Plans: Air Force
Ambition: To be the best in my field

Kenneth Pepperdene
College: Mississippi Southern
Course: Electrical Engineering
Service Plans: Navy
Ambition: Become a captain in the navy

Shannon Pickich
College: Mississippi State
Course: Electrical Engineering
Service Plans: N.R.O.T.C.
Ambition: To make a lot of money

Gordon Prat
"Gordie"
College: Loyola University
Course: Business Administration
Service Plans: Air Force
Ambition: To be a successful businessman

Terry Reine
"Monk"
College: Pearl River Jr. College
Course: Commercial
Service Plans: Navy
Ambition: To be successful

George Reitmeyer
College: Southwestern Louisiana Institute
Course: Business Administration
Service Plans: None
Ambition: I ain't got one

James Riordan
"Rudy"
College: L.S.U.
Course: Business Administration
Service Plans: None
Ambition: Be successful

Michael Schmidt
College: Loyola
Course: Business Administration
Service Plans: None
Ambition: To make a lot of money

Jerry Seuzeneau
"Scrawny"
College: Pearl River Jr. College
Course: Business Administration
Service Plans: None
Ambition: To be successful

Brent Seward
"Pink-oink"
College: Loyola
Course: Business Administration
Service Plans: R.O.T.C.
Ambition: To stay single

Adrien Soulagnet
"A.J."
College: L.S.U.N.O.
Course: Engineering
Service Plans: Air Force
Ambition: To stay single

Stephen Stant
"Squint"
College: Birmingham Southern
Course: Business Administration
Service Plans: None
Ambition: To be good at what ever I do

Curtis Thomas
College: Pearl River Jr. College
Course: Pre-Veterinary
Service Plans: Navy
Ambition: To be successful

Gordon Tonry
"G. P."
College: Loyola University
Course: Law
Service Plans: the reserve
Ambition: Work in my father's company

Thomas Troxler
College: L.S.U.
Course: Dentistry
Service Plans: R.O.T.C.
Ambition: To be a success as a bachelor

Thomas Ward
College: Mississippi State
Course: Aeronautical Engineering
Service Plans: Air Force
Ambition: Get a good job, marry and have a family

Rodrigo Zambrano
College: Monterrey Institute of Technology
Course: Mechanical Engineering
Service Plans: None
Ambition: To have a family and enough money to support them.

Spanish Column

(Continued from page 2)

Con esto cierro mi columna, desiandole a todos los graduados lo mejor de felicidad y esperando que las amistades que aqui hemos hecho nunca se olviden y que se unan más al pasar los anos a pesar de las distancias que nos separan. Y a los que no se graduan les deslamos un verano de mil maravillas y esperamos ver todas sus caras feas en Septiembre.

QUE DIOS LOS BENDIGA A TODOS.

Varsity Baseball team Bottom Row left to right: Manager Roger Brinkman, John Saravanga, Gordan Prat, Ronnie Atrigues, E. J. Babin, Harold Esquerre, Richard Chance, A. J. Soulagnet, Enrique Diez, and Richard Pastor. Top Row left to right: Pat Mashburn, Louis Genard, Terry Ladner, J. E. Loiacano, Finley Hewes, Terry Reine, and Walton Clarke.

Varsity, Junior Track Teams Finish Season; Down Bay High, Notre Dame In Home Meet

Reviewing the S.S.C. track schedule, the team may be justly proud of a successful season.

With only a few days of practice, the Rock Trackmen were edged out of first place by Biloxi High in the first meet of the season.

The Junior track team competed against Michel, Central, and Firmwood Junior Highs, to place third.

Both the varsity and the junior team were off on the right foot. J. E. Loiacano, Wayne Cleveland, and Steve Butaud, of the varsity, took first place in the discus throw, the 100 yard dash, and the mile run, respectively.

Colden Jones won the junior high 220 and 50 yard dashes; Al Boada placed second in the 50. The junior relay team of Boada, Merrit, Rhodes, and Jones placed first in that event. That same team with the exception of Merrit who was replaced by Joe Foote, won the 880 yard relay.

J. E. Loiacano approached the state record in the discus with a throw of 148 feet 6½ inches, and Wayne Cleveland topped all participants in the 220 yard dash.

On the following day, April 7, the Rock-A-Chaw bested their guests Notre Dame of Biloxi and Bay High, in every event but the high jump.

Waldo Otis won the 880 yard run, Austin Kilbourn took the 440, and Steve Butaud out-distanced the competition in the mile.

The relay team of Carlos Lam, Ronnie Artigues, Gary Blaize, and Wayne Cleveland, triumphed in the 440 and 880 relays. Steve Butaud, Waldo Otis, Austin Kilbourn, and Donald Smith, captured top honors in the mile relay.

J. E. took both the discus and the shot put, while Carlos Lam jumped furthest in the broad jump. Points were distributed as follows: S. S. C. 88½, Bay High 32½, Notre Dame 11.

The Rock-A-Chaw teams journey to Gulfport April 16 to be outscored in a meet which included seven teams. With the exception of the 440 and 880 yard events, and the relay races, the Rocks lost the other matches by very slim margins. Steve Butaud lost the mile run by one-tenth of a second.

J. E. Loincano displays the powerful form with which he broke the district track record, bettering the old mark by seven feet.

Around the Campus
with Donald Smith

David Bishop has made the 1960 Lions' All - State Band, which this year will travel to Chicago, Illinois. This is the fourth straight year that David has been part ofthis band. He and James Raymond include here, '58, are the only two from Stanislaus to have won this distinction.

Following the talent show, several of the band members left for Moss Point and the State Solo and Ensemble Contest, to be held there the next day, April 2nd.

Albert Le Blanc was given a "Superior rateing for his senior division solo. He also received a meadal form the state activities association. Peter Giacona and LeBlanc rated "Excellent" for the brass dueo they played.

Adrian Lee's solo was rated "good". Congratulations to Adrian, who put a creditable performance after having studied only half year, without a formal teacher.

On May 1, the Altar Boy Society held its annual picnic at Pontchartrain Beach. The boys left after breakfast and returned to the college before supper. Brother Andries, moderator, accompanied them.

We would like to congratulate the S.J.A. girls for their production of the Belle of Barcelona.

This year's servers at the prom were: Donald Smth, Joe Gex, Adrian Lee, Viard Vidrine, Phil Fasullo, Harold Esquerre, Thomas Shaia, Louis Rick, Mackie Trelles, Anthony Bologna, Harvey Frey, Roger Brinkman, Peter Giacona, Waldo Caceres, Marty Adams, and Terry Scafidi.

The 1960 issue of the *White Cap* was distributed to students and friends during the latter part of last month. The yearbook staff is to be congratulated for their excellent work.

Rock Glovemen Drop No-Hitter To Powerful Biloxi In Opener

Stanislaus opened its 1960 baseball season by dropping a no-hitter to Biloxi's ace pitcher, Ronnie Perasish, April 5.

Starting pitcher for the Rocks was Pat Mashburn, who was relieved in the fourth inning by Finley Hewes.

The team lost two games to Notre Dame of Biloxi, later in the month by scores of 14-4 and 15-3. The winning pitchers for Notre Dame were Taranto and Mattina.

In the second game Walton Clarke came through with a home run in the second inning to score a tally. Johnny Chevis hit a pair of doubles, but the team failed to capitalize on these points.

Pascagoula pitched Campbell against Stanislaus in their two encounters, Campbell hurling a two hitter and a onehitter. E. J. Babin spoiled a no hitter for the Pascagoula pitcher by smashing a single into left field in the fifth inning of the second game.

The Rock-A-Chaws also dropped a game to Gulfport by a score of 12-3, April 24. In this game the Rocks displayed their best hitting of the season.

Terry Ladner and Charlie Genard lead the team with two hits apiece while E. J. Babin, A. J. Soulagnet, and Ronnie Artigues each got a hit apiece.

SSC's Loiacano Breaks Record

J. E. Loiacano is the new southern Mississippi A-AA discus champion.

He broke the district meet discus record by almost 7 feet with a 149' 10"heave on April 30, at Brookhaven. At the same meet he tied the shot put record of 50' 3".

J. E. then went to the state meet in Clinton where he placed second with the shot put and third with the discus.

Gary Blaize who had qualified in the broad jump for district drew fourth place and failed to qualify for the state meet.

Steve Butaud also qualified for district in the mile but was eliminated and did not attend the state meet.

Phil Fasullo and Donald Smith attended the district meet in the low hurdles.

Competing with 19 other schools, S.S.C. took fifth place in the district meet.

Softball, Track End League Activities

Softball and Track have been yard league activities for the past month.

The standings of the Big study Hall softball teams are as follows: Donald Buendia and Dan-Charlie Albright second place, and for second; Foote and Boada tied for second place, and Ogden, third place.

Throughout the year the teams have been under the Supervision of Brother Germain. Assisting Brother Germain as umpries are Roy Bodenheimer and Joe McHue.

The Middle Study Hall softball team standings are Rolf Seeburg, first place; Foote and Boada tied for second place, and Ogden took third place.

Brother Ronald, who has been assisted by Brother, has acted as coordinator of the Middle Study Hall's activities throughout the school year.

Crew Aids Brother In Grounds Care

Almost every afternoon Brother Athnasius and his work crew, composed of Rodrigo Zambrano, Salvador Cuadra, Jorge Ordriazola, and Jorge Casares, are seen working on the grounds that surround the school.

The job of cutting the grass, trimming the shrubbery, and caring for the flowers is endless.

Recently engaged in white-washing the concrete wall in front of the school and the many oaks that dot the campus, Brother and his boys have also completed the painting of the iron work on the pier approaches.

Rodrigo Zambrano, of Monterray Mexico, has worked with Brother for three years. He is in charge of the lawnmovers and is responsible for their maintenance. He is aided by Jorge Odriazola of Monterrey, Mexico and Jorge Cassares of Habana, Cuba.

Sal Cuadra of Matagalpa, Nicaragua has been working for Brother for five years. He is in charge of caring for the shrubbery and the other plants.

Besides looking after the school grounds in the front, Brother and his crew also maintain the grass on the back play area and the cemetery.

Varsity Track Team Bottom Row left to right: Ronnie Artigues, Herbert Battistella, Donald Smith, Phil Fasullo, Paul Blaum. Top Row left to right: Wayne Cleveland, J. E. Loiacano, Steve Butaud, Alex Calila, and Gary Blaize.

Junior track team Bottom Row left to right: Ernest Bruchez, Robert Penning, Nodie Ladner, Mike Mashburn, Colden Jones, Pete Herbert, Joe Foote, Paul Aucoin, Fred Gruber, Paul Fasullo, James Saucier. Top Row left to right: Al Boada, Tommy Greco, Richard Vinson, Curtis Matherne, Paul Poullides, Danny Lacour, Barry Bordes, Tom Collins, Mike Kilbourn, Bobby Black and Peter Merritt.

Waveland Drug Co.
Prescription Pharmacy
Phone 7-6334
Coleman Avenue
Harry W. Lynch, Prop.

Magnolia State Supply Co.
Building Materials
Phone HO 7-6581

CARL'S CAMERA & RECORD SHOP
Cameras, Film, Records and Phonographs
Fast Developing Service
130 RAILROAD AVE.
BAY ST. LOUIS, MISS.

Mollere Realty
Phone HO 7-5454
139 Coleman Avenue
Waveland, Miss.

Ramsey's Department Store
Women's, Men's and Boys' Ready-to-Wear and Gifts

Huber Jewelers
2419 14th St., Gulfport
Phone UN 4-1951

Mauffray's Hardware
Telephone HO 7-4535

W. A. SCARBOROUGH
Distributor for
Brown's Velvet Grade A Pasteurized Dairy Products
444 deMontluzin St.
219 Union St.
Phone HO 7-5729

Globe Laundry & Cleaners
500 Hancock Street
Telephone HO 7-6677
Bay St. Louis, Miss.

enjoy a
7-Up "Float"
Just put two scoops of your favorite ice cream (or sherbet) in a glass, and pour chilled 7-Up gently down the side. It's wonderful!

Allen Beverages, Inc.
Gulfport, Miss.

Tony Benigno's Barber Shop
The Best in Haircutting
222 Bookter St.

Bay Motors
Phone HO 7-6691
130 Court Street
Bay St. Louis, Miss.

DELPH'S
Girls' and Misses' Ready-to-Wear Shoes

Di Benedetto's
T.V. and Appliances
123 South Beach Blvd.
Bay St. Louis, Miss.
HO 7-5711

For the Best in Theatre Entertainment
Star Theatre
Mr. & Mrs. Jos. J. Scafidi

Sunshine's
For Sociable Snacks
Gifts for All Occasions
Toys and Hobby Crafts

GEX & GEX
ATTORNEYS
AT
LAW

Burgermaster
Restaurant and Lounge
Mr. and Mrs. Weathers
107-111 South Beach Blvd.

Bobby Ann Bakery
Birthday Cakes, Breads
Pastries of All Kinds
Main St.
opposite Post Office

Fahey Drug Co.
Mr. and Mrs.
Chas. A. Thomas, Props.
Phone HO 7-6753
Bay St. Louis, Miss.

Arceneaux's
SUPER SERVICE
Goodyear Tires and Tubes
Shell Gas and Oils
On the Beach
Phone HO 7-5171

Monti-Carver Plumbing Company
Plumbing-Heating Appliances
Phone HO 7-6791
Bay St. Louis, Miss.

Glenbrook Laboratories
Division of
Sterling Drug, Inc.
Manufacturers of
Phillips Milk of Magnesia
Gulfport, Mississippi

Ben Hille Motors
Oldsmobile and
GMC Trucks
Sales and Service
General Auto Repairs
HO 7-4386

CITY OF BAY ST. LOUIS
Mississippi
Mayor
J. A. SCAFIDI
Commissioners
Cyril Glover Warren Traub

Gulf Chevrolet Company
Arthur B. Tipping
Telephone HO 7-6522
Highway 90
Bay St. Louis, Miss.

Beach Drug Store
Registered Pharmacists
Phones:
HO 7-5136 and HO 7-9151

Ladner's Seafood Market
Phone HO 7-5232

Bufkin's
Radio and T.V. Service
111 N. 2nd St.
Bay St. Louis, Miss.

JOIN THE
SIDELINE CLUB
and back the ROCK-A-CHAWS

Remember
Emblem INC.
"Gentilly's Largest Furniture Store"
J. T. LaNasa, Mgr.